



**Licensing Act 2003  
Schedule 12  
Part A**

**Regulation 33,34**

**Premises Licence**

<b>Premises Licence Number</b>	23/01458/PRE
--------------------------------	--------------

**Part 1 – Premises Details**

<b>Postal address of premises, or if none, Ordnance Survey map reference or description, including Post Town, Post Code</b>  Papa John's 474 St Albans Road Watford WD24 6QU	
<b>Telephone number</b>	

<b>Where the licence is time limited, the dates</b>  From
---

<b>Licensable activities authorised by the licence and the times the licence authorises the carrying out of licensable activities</b>  Provision of Late Night Refreshment Monday to Sunday 23:00 - 01:00  At the start of British Summer Time, and on that day only, the terminal hour for late night refreshment and opening hour will be extended by one hour.  From the standard start timing on 31st December to the standard start time on the 1st January.
--

**The opening hours of the premises**

Monday to Saturday	11:00 - 02:00
Sunday	11:00 - 01:00

**Part 2**

**Name, (registered) address, telephone number and email (where relevant) of holder of premises licence**

PJ Corp Stores Limited  
11 Northfield Drive  
Northfield  
Milton Keynes  
MK15 0dQ

**Registered number of holder, for example company number, charity number (where applicable)**

Registered Business Number - 14717771

**Name, address and telephone number of designated premises supervisor where the premises licence authorises for the supply of alcohol**

Not applicable

**Personal licence number and issuing authority of personal licence held by designated premises supervisor where the premises licence authorises for the sale of alcohol**

Not applicable

## **Annex 1 – Mandatory conditions**

## Annex 2 – Conditions consistent with the Operating Schedule

1. The premises shall install and maintain a CCTV system. All entry, exit and point of sale areas will be covered by the cameras, and the images shall enable frontal identification of every person entering in any light condition. The system shall continually record whilst the premises is open for licensable activities and during all times when staff and customers remain on the premises. All recordings shall be stored for a minimum period of 31 days with date and time stamping. Recordings shall be made available to a Police officer or an authorised officer of the licensing authority upon request throughout the preceding 31 day period.
2. All faults with the CCTV system shall be repaired as soon as possible and in any case within two working days after which time, if the system is still inoperative no licensable activities shall take place without the agreement of the Police until the fault is rectified.
3. A staff member from the premises shall be fully conversant with the operation of the CCTV system and shall be able to download any data or footage in a timely manner, to a Police officer or an authorised officer of the licensing authority upon request.
4. There shall be a sign notifying customers making orders inside the premises of 'last orders for late night refreshment 15 minutes before closing time.'
5. An incident log shall be kept at the premises for at least 12 months, and made available on request to a Police officer or an authorised officer of the licensing authority, which shall record the following:
  - a) All crimes reported to the premises, or by the venue to the Police, and
  - b) Any incidents of crime and disorder.
6. All assaults resulting in physical injury to a person must be reported immediately to the Police.
7. Notices shall be prominently displayed at all exits requesting customers to respect the needs of local residents and leave the area quietly, and to dispose of their waste responsibly. Staff will also encourage customers to leave the premises quietly.
8. All doors and windows shall be kept closed except for the immediate access and egress of persons.
9. The premises licence holder shall actively cooperate and comply with the Police at all times.
10. The premises shall be closed to the public after 01:00 Mon - Sun and will then operate only as an online delivery service until close.
11. For Non-Standard Timings - At the start of British Summer Time, and on that day only, the terminal hour for LNR and opening hour will be extended by one hour.
12. Online orders shall be delivered by a delivery driver, and not collected by customers after 01:00 on any day.
13. Music shall not be played at the premises after 01:00 on any day.
14. Delivery drivers shall enter and leave their vehicles (or get on and get off their bikes) quietly and considerately, not leave engines running and with due consideration to neighbours.
15. Delivery vehicles shall switch off their engines whilst stationary and collecting orders for delivery during the provision of late-night refreshment.
16. Delivery vehicle horns shall not be used during the provision of late- night refreshment, except in accordance with the Highway Code.

17. Online orders taken by the premises shall be delivered to customers at a bona fide address.

**Annex 3 – Conditions attached after a hearing by the licensing authority**

**PROPOSED GROUND FLOOR**  
98.3 Sq.m. / 1058 Sq.ft.

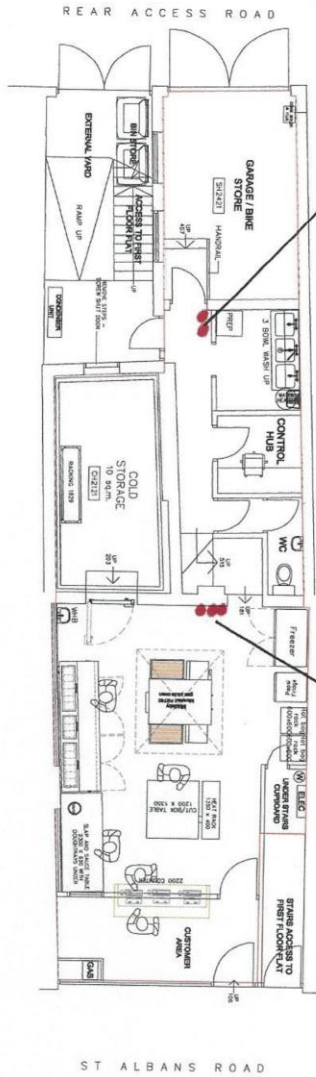

CONSTRUCTION OF THIS PLAN IS LIMITED TO THE SPECIFIC PROJECT AND SITE SHOWN HEREON. THE CLIENT ACCEPTS THE RESPONSIBILITY FOR THE ACCURACY OF THE INFORMATION PROVIDED TO THE ARCHITECT AND FOR THE RESULTS OF THE DESIGN. THE ARCHITECT ACCEPTS THE RESPONSIBILITY FOR THE ACCURACY OF THE INFORMATION PROVIDED TO THE CLIENT AND FOR THE RESULTS OF THE DESIGN. THE ARCHITECT'S LIABILITY IS LIMITED TO THE DESIGN AND CONSTRUCTION OF THE PROJECT SHOWN HEREON.

PROJECT NAME	424 ST ALBANS ROAD
CLIENT	WALTON FOOD
ARCHITECT	MARTIN DESIGN
DATE	NOV 18 2018
SCALE	1:100
PROJECT NO.	00023-02
DATE	D